Vmag™

ANNUAL CONTEST ISSUE! 46 GIRLS

FEBRUARY /MARCH 2016

VOLUPTUOUS.COM

ALL STACKED • ALL NATURAL

Voluptuous®

THE SCORE GROUP®

VANESSA 36F

ALAURA GREY 34JJ

LARISSA LINN 34F

JOANA 34FF

KATE MARIE 36H

PACKED WITH 2015'S BEST NATURALS

ALEXYA 36F

HARDCORE EDITION

SALE TO ... DDEN

VIDEO INSIDE

VOTE FOR YOUR FAVORITES IN FOUR BIG CATEGORIES

P-CHAN BUSTIEST JAPANESE NATURAL?

12 BEST BIG-TIT MOVIES OF 2015

Former Model of the Year Hitomi gets her giant naturals doused with cum in *Bad Girl Hitomi*. It's one of eight new releases that needs to be in any big-tit lover's collection.

Vmag™
FEBRUARY/ MARCH 2016

CONTENTS

VOLUME 23, NUMBER 1

DEPARTMENTS

5 **V-MAIL**
Where readers chime in about the V-Girls and all things big boobs.

32 **V-SPOT**
Two short 'n' stacked newcomers are giving us a lot to look forward to.

54 **AWARDS BALLOT**

PICTORIALS

12 2015 MOVIE ROUNDUP
18 KATE MARIE
26 P-CHAN
33 JULIANA SIMMS
40 SAMANTHA LILY
46 TOP MODELS CONTEST
55 XXX CONTEST
64 PLUMPERS CONTEST
71 LARISSA LINN
78 ANASTASIA
90 ALEXYA

NOTICE: THIS IS ADULT MATERIAL
All of the performers/models, and all of the characters that they portray, were over 18 years of age at the time of the photography. The content is inappropriate for minors and appropriate care should be taken to ensure that it is not viewed by anyone under 18 years of age.

Voluptuous (ISSN #1087-7657) is published bi-monthly, for a total of 6 issues per year. Subscriptions (6 issues): $39.95 per year in the USA and $65.95 (U.S. funds only) in Canada. Published by The SCORE Group, 1629 N.W. 84 Ave, Miami, FL 33126. Periodicals Postage paid at Miami, FL and additional mailing offices. POSTMASTER: Please send address changes to: Voluptuous, 1629 N.W. 84 Avenue, Miami, FL 33126.

2015 V-MAG AWARDS FINALISTS

KATE MARIE PG 18

P-CHAN PG 26

JULIANA SIMMS PG 33

SAMANTHA LILY PG 40

LARISSA LINN PG 71

ANASTASIA PG 78

ALEXYA PG 90

M.O.Y. CONTEST PG 46

TOP PLUMPERS PG 64

XXX PERFORMER CONTEST PG 55

VOLUPTUOUS

subscribers can now add a

XXX bonus DVD

to their subscriptions. You get a DVD packaged with each issue!

MAGGIE GREEN
Good girl gets naughty in the
DECEMBER '15 ISSUE

IT'S THE PERFECT JACK PACK AT AN ABSOLUTELY INCREDIBLE PRICE!

Get 6 ISSUES of Voluptuous

PLUS 6 BONUS XXX DVDs

FOR ONLY **$49.95!**

Or get 6 ISSUES of the magazine only for just $39.95

TOLL-FREE U.S. & CANADA 1•800•421•0760 EVERYWHERE ELSE +01•305•662•5959 24-HOUR, 7-DAY FAX 1•305•662•5952

MAIL TO: The SCORE Group (Dept. VO020316), 1629 N.W. 84 Avenue, Miami, FL 33126 USA

☐ **SEND ME 6 ISSUES OF *VOLUPTUOUS* WITH XXX DVD: $49.95/C$65.95/£31.95/€ 45.95**

☐ **SEND ME 6 ISSUES OF *VOLUPTUOUS* ONLY: $39.95/C$52.95/£25.95/€ 36.95**

Allow 4-to-8 weeks for delivery of first issue. All magazines will arrive in a discreet envelope to protect your privacy. By signing below, you certify that you are at least 18 years old. We accept payment in cash (£, €, C$ or US $ Bank Notes), American Express Travelers checks denominated in US funds or checks from a Canadian bank denominated in US $ (Canada Only.). All other countries: DVD Subscription $139.95/Magazine subscription $109.95. U.S. credit card orders must provide exact billing address if different from mailing address. New and current subscribers to *Voluptuous* will automatically save 15% off all DVDs and Magazines available in *Voluptuous*. This discount applies to SCORE Group products only, to be deducted prior to the addition of any S&H charges where applicable. Plus, new and current U.S. subscribers receive FREE S&H on all SCORE Group DVDs for the length of your subscription. *No discounts on magazine subscriptions. Some additional restrictions may apply. **15% discount available to U.S., Canada, U.K. & Mexico subscribers only. Offer expires April 1, 2016.**

➤ **PLEASE INDICATE:** ☐ *NEW* ☐ *RENEWAL* *All special offers mentioned above are non-transferable and are applicable as long as your *Voluptuous* subscription remains current. Discounts and free shipping offers cannot be combined with any other discount offers and may be revoked at any time at the sole discretion of *Voluptuous* and/or The SCORE Group. Current subscribers who wish to switch to a DVD Bonus subscription will receive a dollar amount credit for undeliverable issues that may be applied towards the new subscription.

➤ **PAYMENT METHOD:** ❑ Cash ❑ M/C/Eurocard/Access/Sirrus ❑ VISA/Plus ❑ AMEX ❑ Discover/Novus ❑ Maestro ❑ JCB ❑ Diners Club ❑ Union Pay

Card#_____ Exp._____ Security code_____ Amex Security code_____ Name_____ Age_____

Address_____ City_____ State_____ Zip/Post code_____

Country_____ Email_____ Signature_____

VO020316

CREDIT CARD ORDERS WILL NOT BE PROCESSED WITHOUT A SIGNATURE

V mail

SEND YOUR LETTERS TO:
V-Mail, 1629 N.W. 84th Ave.,
Miami, Florida 33126 USA
Fax: 305-662-8922
EMAIL: VOLUPTUOUS@SCOREGROUP.COM

Katarina Dubrova is beautiful, innocent-looking, preggers and fucking on-camera.

ARE HIS FANTASY GIRLS IN THE NEWCOMER CONTEST?

Dear *Voluptuous*,

Not since 2011 have we seen this many newcomers of high quality. Until now, that was your best year for newcomers with Dors Feline, Valory Irene, Lana Ivans, Leanne Crow and Terri Jane. All became ranked fantasy girls of mine.

As I write this, there have been a total of eight newcomers to join my fantasy girl ranks, with Larissa Linn being the newest. That beats out 2011, the only other year to come anywhere close to 2015.

The models from 2015 who I'm speaking of are Scarlett Monroe, Juliana Simms, Alaura Grey, Sofie (my first German fantasy girl), Samantha Lily and Chloe Rose.

Keep up the great work, fellas. The Newcomer of the Year ballot should be one of the most-interesting we've seen. It's gonna be like an all-star rookie game, and I can't wait.–S.M., Baltimore, Maryland

Dear S.M.: No reason to wait: The voting for 2015 Newcomer of the Year begins in this issue, and we've narrowed the field to seven finalists. Brand-new pictorials of all seven are featured in this issue. The ballot is on page 54.

Larissa Linn is one of the finalists for 2015 Newcomer of the Year. See her new pictures beginning on page 71.

NOT MANY PREGNANT GIRLS FUCK ON-CAMERA

Dear *Voluptuous*,

Katarina Dubrova (Oct. '15) is a stunning woman. She naturally has huge areolae that are very dark, and now since she is pregnant, the areolae have become even darker.

Katarina also now belongs to the very exclusive club of women who have had sex on-camera while pregnant. I can't tell you how hot I find that. Fucking on-camera while pregnant has to be one of the most-forbidden things a woman can do. The fact that a woman as lovely and sweet-looking as Katarina is doing it makes it even hotter. She has a very lucky boyfriend.–V.R., via email

WHY NOT TAKE A CHANCE WITH SAMANTHA LILY?

Dear *Voluptuous*,

Samantha Lily (Oct. '15) is absolutely breathtaking. Those tits are unbelievable. I wish I could be her bra for a day.

Samantha's tits are beautiful beyond description. As a boob man, I am extra hard when I watch her. She is also very pretty and friendly looking. Many guys may be intimidated by her because they presume she is going to go only for a rich or good-looking or talented guy. That might be so, but I would take a chance approaching her because you never know. Being confident and nice just might pay off big, and even if it didn't, the lady is too damn fine to not take a chance approaching. A faint heart never wins a fair lady.–J.B., via email

Renee dares you to just stand there while she drops her weapons on your face.

RENEE ROSS RETURNS, AND HER TITS ARE STILL HUGE

Dear *Voluptuous*,

The gorgeous legend Renee Ross returns (Oct. '15). Man, we are lucky. She's as beautiful as ever. I hope she shot a whole new cache with TSG and you will be revealing it over time. It never fails that when these astounding models return, such as Renee, they are hotter than ever.–Seth, via email

Dear Seth: Yep, we shot a load of photo sets and videos of Renee, and they'll be appearing in V-mag *and* XL Girls *as well as at* XLGirls.com.

Newcomer Ellie Roe seems to be saying, "Stick your tongue right there."

NEWCOMER ELLIE'S PUSSY HAIR IS A TONGUE MAGNET

Dear *Voluptuous*,

Ellie Roe (Oct. '15) is a very good discovery. Ellie is a gorgeous woman with gorgeous pussy hair. What a tongue magnet! She has the face of a beauty contestant winner and a brick-house body. I love her hair color and her bush. The outfit is really sexy, but next time please get those stockings off so I can drool over those thighs.–T.S., Bloomington, Indiana

SHOUTS OUT TO CHLOE ROSE, RENEE ROSS & JMAC

Dear *Voluptuous*,

Looking through the August '15 issue, I came across one of my favorite new loves, Chloe Rose. What a cutie

Vmag FEB./MARCH 2016 ™

PUBLISHED BY THE SCORE GROUP

JOHN FOX *president & CEO*
DAVE ROSENBAUM *editor*
VANESSA VILCA *art director*
ELLIOT JAMES *associate editor*

PRODUCTION

MICHAEL FEDERICI
print operations manager

ANDRES BASTIDAS
network systems manager

CUSTOMER SERVICE AND SUBSCRIPTIONS

For inquiries regarding existing *VOLUPTUOUS* subscriptions, please write to:
***VOLUPTUOUS* Customer Service**
1629 N.W. 84th Avenue, Miami, FL 33126 USA
For 24-Hour Credit Card Orders:
Phone: 305-662-5959 Fax: 305-662-5952
Email: cservice@scoregroup.com

CIRCULATION

BOB CERMAK *N.A. circulation manager*
Email: bcermak2001@verizon.net

NORTH AMERICAN DISTRIBUTION

CURTIS CIRCULATION COMPANY
730 River Road
New Milford, NJ 07646-3048 USA
Phone: 201-634-7400 Fax: 201-634-7499

CHRIS REARDON *account executive*

DEBBIE WHELAN *international sales*

UK EDITION

COMAG
Tavistock Road, West Drayton,
Middlesex, UB7 7QE UK
Phone: 01895 433600 Fax: 01895 433602

ROBERT SMITH *account manager*

The records required by 18 USC 2257 and associated regulations with respect to this product (and all graphical materials associated therewith) are kept at the office of the Publisher at the following location: Custodian of Records,The SCORE Group, a division of Quad Int'l., Incorporated, 1629 N.W. 84th Avenue, Miami, FL 33126 USA.

Retail price: USA: $9.99; Canada: $10.99; UK: £5.99. Bonus Edition: USA: $13.99; Canada: $15.99. February/March 2016. Vol. 23, No. 1 (on-sale January 5, 2016).

© 2015 by The *SCORE* Group and Quad Int'l., Incorporated, all rights reserved. Republishing in whole or in part, including, but not limited to, any electronic media, is expressly forbidden except with written permission of The *SCORE* Group. *Naughty Neighbors*®, *Leg Sex*®, *40Something*®, *Voluptuous*® and *SCORE*® are registered trademarks of The *SCORE* Group and Quad Int'l., Incorporated. All persons depicted herein were at least 18 years of age at the time of the photography. Editorial Office: 1629 N.W. 84 Ave., Miami, FL 33126. Publisher disclaims all responsibility to return unsolicited material, and all rights in materials published vest in The *SCORE* Group and Voluptuous. Letters are assumed to be for publication, unless otherwise endorsed, and may be edited. This periodical is sold subject to the following conditions: it shall not be lent, resold, hired out or otherwise disposed of in a mutilated condition or in an unauthorized cover by way of Trade, except at the full retail price, or affixed to or as a part of any publication or advertising, literary or pictorial matter whatsoever, without the expressed written consent of the publisher. Any similarity between an individual person or people depicted in the fiction or artwork in this magazine and any real person or people is purely coincidental and is not intended as a representation of any particular individual or class of people. **PRINTED IN CANADA**

JMac is a lucky guy because he gets to be with V-Girls like Chloe Rose.

pie, and those big, luscious tits got me hard for her. I'm thrilled to see this big-titted beauty sucking cock and taking a big, hard cock in that sweet, young, wet pussy of hers. I love her big, dark areolae. I'd love to shoot my cock cream all over her face and titties.

I'd like to mention another big-titted beauty, Renee Ross. What a set of huge, suckable tits! I could suck those sweater puppies 24/7 and put my face between them and have her smother me with them. I'd be in big-titty heaven. Seeing her double in the mirror in the August issue was fucking hot. Her big tits are definitely heavy hangers. She definitely belongs on Mount Facemore, and she needs to be sitting on my face so I can eat her sweet, wet pussy and suck on those tits.

And a shout out to your boy JMac. Luckiest cock on the planet, getting sucked and fucked by all those big-titted beauties. Way to go!–B.W.B., Fort Dodge, Iowa

HE'S COMPARING MAYA MILANO TO CHLOE VEVRIER

Dear *Voluptuous*,

I rate the discovery of Maya Milano (Nov. '15) even more significant in the history of *Voluptuous* than the debut of Chloe Vevrier.

• Both models rate perfect-10s for facial beauty.

• Chloe's foreign accent is sex to the ears. Maya's heavy breathing in her scene in *All Stacked, All Natural 4* is cock-stiffening.

• Maya's body is more voluptuously appealing than Chloe's. Her breasts are larger, firmer and fuller.

• In early issues of *SCORE*, models' photos were not Photoshopped. Chloe has a large surgical scar on the right side of her pelvis. This scar can be seen in the Boob Cruise videos and detracts from her beauty.

I hope Maya does only one XXX scene before she calls it a career, as did Chloe and Linsey Dawn McKenzie,

One reader thinks Maya Milano (above left) is even better than Chloe Vevrier.

ATTENTION:

Vmag™ SUBSCRIBERS ARE YOU MOVING? TELL US QUICKLY!

The U.S. Post Office only forwards periodicals-rate mail for 60 days, so we must have your new address within three weeks of your move to guarantee that you'll get all your issues. We cannot be held responsible for non-delivery of issues due to your address change.

MAIL TO:
Voluptuous Change of Address
1629 N.W. 84 Avenue
Miami, FL 33126 USA
Please include your mailing label or a legible copy.
email: cservice@scoregroup.com

UNHEARD OF PLEASURE

Get hands-free, mind-blowing prostate stimulation with the **Helix Syn by Aneros.** The anatomically-designed frame coated in velvet-touch silicone ensures easy insertion, extreme comfort and maximum pleasure. Use by yourself or with your girl. Doctor recommended. Perfect for beginners or advanced users.

You don't jizz with a prostate cum. You explode!

Just $59.95
ORDER ON PAGE 9

DIGITAL MAGS

You can take them with you!

And nobody will know it but you. That's because ***Voluptuous***, ***SCORE*** and other great ***SCORE*** Group magazines are now available in ultra-private digital versions that you can view on your mobile device and take anywhere.

- **Available one week before the print version goes on sale!**
- **Five free embedded videos in each issue!**
- **Crystal-clear images**
- **Zoom in and zoom out**
- **$9.99 each at eBoobStore.com**

PLAYS ON ALL DEVICES

making her legend more appreciated by the fans.–E.M., Golden Gate, Florida

Dear E.M.: Thanks for writing. Just to clarify, Chloe and Linsey each did two hardcore scenes. We're eagerly hoping for and awaiting Maya's first.

SHE'S NO ANGEL IN *ALL STACKED, ALL NATURAL 4*

Dear *Voluptuous*,

I recently purchased the *All Stacked, All Natural 4* DVD. What a great purchase! All the models are beautiful.

I wish there had been more standing stripping at the beginning of each scene before the models started to masturbate. The models' measurements can best be discerned in the standing position. I find extended manual and dildo masturbation scenes boring unless the pussies become sloppy wet and excrete cum at climax or achieve squirting orgasms.

Barbara Angel was the standout of this DVD. Her face reminds me of Khloe Kardashian, and her brickhouse body is second to none. She takes on the fuck machine like a champ. I can't wait for her to perform XXX on DVD. This DVD merits a five-star rating. –E.M., Naples, Florida

Dear E.M.: Lovely Barbara fucks in the movie Voluptuous Xtra 17, *available on page nine, and in the November '15 issue of* V-mag, *available on page 11.*

THE ART OF DIANE POPPOS

Dear *Voluptuous*,

The one and only original big, bold and beautiful woman for me is Diane Poppos. She has had it going on since

Continued on page 70

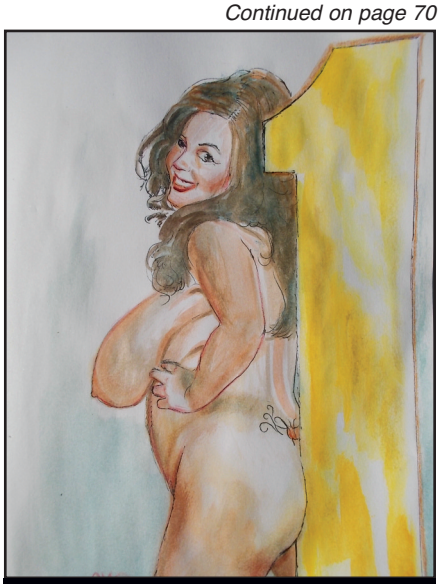

Reader C.W.'s tribute to Diane Poppos.

Vmag™ MASTER ORDER FORM

MANY RELEASES NOW AVAILABLE ON BLU-RAY

VOLUPTUOUS XTRA 17 ..... $39.95/$44.95 BLU-RAY
❑ REGION-FREE DVD 2-DISC SET (PIX687D) ❑ BLU-RAY 2-DISC SET (PIX687B)
Ten V-Girls in XXX action. Features JJJ-cup newcomer Liza Biggs in her first hardcore scene, plus Cat Bangles, Alana Lace, Elle Flynn, Olivia Jackson and Barbara Angel.

ALL STACKED, ALL NATURAL 5 NEW $39.95/$44.95 BLU-RAY
❑ REGION-FREE DVD 2-DISC SET (VD308D) ❑ BLU-RAY 2-DISC SET (VD308B)
Features newcomers P-Chan, Kate Marie and Alexya in their first *Voluptuous* movies. Twenty-four girls, including bustier-than-ever Krystal Swift.

READY FOR STUFFING 2 ..... $39.95/$44.95 BLU-RAY
❑ REGION-FREE DVD 3-DISC SET (VD305D) ❑ BLU-RAY 3-DISC SET (VD305B)
Thirty naturally stacked girls on three discs. Features Jennica Lynn, Renee Ross, Samantha 38G, Kamille Amora, Dors Feline, Micky Bells, Sarah Rae and more.

FAST DELIVERY 2-3 DAYS IN THE US & 5-10 TO MOST INTERNATIONAL LOCATIONS!

XL GIRLS ON LOCATION $39.95
❑ REGION-FREE DVD 2-DISC SET (VD280D)
❑ BLU-RAY DISC 2-DISC SET (VD280B) $44.95

SCORE ON LOCATION $39.95
❑ REGION-FREE DVD 2-DISC SET (VD278D)
❑ BLU-RAY DISC 2-DISC SET (VD278B) $44.95

XL/SCORE ON LOCATION BUNDLE $49.95
❑ REGION-FREE DVD 4-DISC SET (BUNDLE)
❑ BLU-RAY DISC 4-DISC SET (BUNDLE) $59.95

PREGGOS & MILKERS 2 ..... $39.95
❑ REGION-FREE DVD (PIX728D)
❑ BLU-RAY DISC (PIX728B) $44.95

GREATEST BIG BUST DVD EVER 4 ..... $49.95
❑ REGION-FREE DVD 4-DISC SET (VD292D)
❑ BLU-RAY DISC 4-DISC SET (VD292B) $79.95

FUCKIN' NATURALS 2 ..... $39.95
❑ REGION-FREE DVD (PIX637D)

ALL STACKED, ALL NATURAL 3 ..... $39.95
❑ REGION-FREE DVD VD284D)
❑ BLU-RAY DISC (VD284B) $44.95

VOLUPTUOUS BLACK LABEL $39.95
❑ REGION-FREE DVD (PIX638D)

FULL FIGURED FOXES 3 ..... $39.95
❑ REGION-FREE DVD (VD276D)

TITS & TUGS 9 ..... $29.95
❑ REGION-FREE DVD 2-DISC SET (PIX562D)

TITS ON TOP 2 ..... $39.95
❑ REGION-FREE DVD 3-DISC SET (PIX582D)

JENNICA LYNN $39.95
❑ REGION-FREE DVD (VD285D)
❑ BLU-RAY DISC (VD285B) $44.95

XL TOP GUNS $39.95
❑ REGION-FREE DVD 3-DISC SET (PIX665D)

ALL STACKED, ALL NATURAL 2 ..... $29.95
❑ REGION-FREE DVD (VD250D)

SCORE'S TOP GUNS ..... NEW $39.95
❑ REGION-FREE DVD (VD304D)
❑ BLU-RAY DISC (VD304B) $44.95

MAMMARY MAMBO $39.95
❑ REGION-FREE DVD (PIX501D)
❑ BLU-RAY DISC (PIX501B) $44.95

VOLUPTUOUS XTRA 16 ..... $39.95
❑ REGION-FREE DVD (PIX664D)
❑ BLU-RAY DISC (PIX664B) $44.95

THICK CHICKS ON DICKS ANAL $39.95
❑ REGION-FREE DVD 2-DISC SET (PIX605D)

LARGE LOVIN' 4 ..... $39.95
❑ REGION-FREE DVD 3-DISC SET (PIX639D)

DOUBLE-STUFFED PLUMPERS 2 ..... $39.95
❑ REGION-FREE DVD (PIX614D)

DOUBLE-STUFFED PLUMPERS 3 ..... $39.95
❑ REGION-FREE DVD 2-DISC SET (PIX675D)
❑ BLU-RAY DISC 2-DISC SET (PIX675B) $44.95

VOLUPTUOUS XTRA 15 ..... $39.95
❑ REGION-FREE DVD (PIX612D)

SCORE XTRA 14 ..... $39.95
❑ REGION-FREE DVD 2-DISC SET (PIX630D)

SCORE Jack Aids

❑ FLESHLIGHT FLIGHT - FL105 ..... $59.95
❑ MINI HEAD TEAZER - PD103 ..... $34.95
❑ HELIX SYN - AN100 ..... $69.95
❑ FUCK ME SILLY ASS - PD102 ..... $349.95
❑ TOP GAUGE PUMP - CE105 ..... $59.95
❑ FUCK MY BIG FAT TITTIES - PD105 ..... $399.95
❑ BAD GIRL VIBRATING ASS - PD106 ..... $99.95
❑ X30 HERCULES BATHMATE - BM200 ..... $169.95
❑ SILICONE PROSTATE MASSAGER - PD270223 ..... $29.95
❑ VENERA SPLAT MAT - SM01 ..... $69.95
❑ CHRISTY MARKS SPLAT MAT - SM02 ..... $69.95
❑ KARINA HART SPLAT MAT - SM03 ..... $69.95
❑ KALI WEST SPLAT MAT - SM04 ..... $69.95
❑ MICHELLE MAY SPLAT MAT - SM05 ..... $69.95
❑ JENNICA LYNN SPLAT MAT - SM06 ..... $69.95
❑ MERILYN SAKOVA SPLAT MAT - SM07 ..... $69.95
❑ SHERIDAN LOVE SPLAT MAT - SM08 ..... $69.95

International Currency Conversion Chart

US $	Canadian $	U.K. £	EU €
$99.95	C$126.95	£64.95	€90.95
$59.95	C$75.95	£38.95	€54.95
$44.95	C$56.95	£28.95	€40.95
$49.95	C$63.95	£31.95	€45.95
$39.95	C$50.95	£25.95	€36.95
$29.95	C$37.95	£18.95	€26.95
$19.95	C$24.95	£12.95	€17.95

THE BREAST OF XL GIRLS 2 ..... $49.95
❑ REGION-FREE DVD 4-DISC SET (PIX575D)

VOLUPTUOUS XTRA 14 ..... $29.95
❑ REGION-FREE DVD 2-DISC SET (PIX546D)

CHUBBY & FUCKED 2 ..... $39.95
❑ REGION-FREE DVD 2-DISC SET (PIX617D)

CHESTY PREGGOS 2 ..... $19.95
❑ REGION-FREE DVD (PIX447D)

THICK CHICKS ON DICKS ANAL 2 ..... $39.95
❑ REGION-FREE DVD (PIX673D)
❑ BLU-RAY DISC (PIX673B) $44.95

PREGGOS & MILKERS $39.95
❑ REGION-FREE DVD 2-DISC SET (PIX581D)

ALL STACKED, ALL NATURAL 4 ..... $39.95
❑ REGION-FREE DVD 2-DISC SET (VD298D)
❑ BLU-RAY DISC 2-DISC SET (VD298B) $44.95

LARGE LOVIN' 3 ..... $29.95
❑ REGION-FREE DVD 2-DISC SET (PIX588D)

BUSTY RIDING ACADEMY $19.95
❑ REGION-FREE DVD (PIX400D)
❑ BLU-RAY DISC (PIX400BD) $19.95

HEAVY HANGERS $39.95
❑ REGION-FREE DVD 4-DISC SET (VD291D)
❑ BLU-RAY DISC 4-DISC SET (VD291B) $49.95

TOLL-FREE 1-800-421-0760 www.eBoobStore.com
WORLDWIDE +01-305-662-5959 FAX 1-305-662-5952 MAIL: The SCORE Group, Dept. VO020316, 1629 N.W. 84 Avenue, Miami, FL 33126 USA

❑ **I'm a SCORE Group subscriber and I get 15% discount on my DVD order.** Customer ID# _____

Shipping & Handling **U.S.:** $4 per DVD. **Canada & the rest of the world:** $10 for the first, $3 for each additional (First Class Mail International) Delivery within 7-10 days. $10 per DVD (Priority Mail International-Minimum 2 DVDs) Delivery within 5-7 days. $60 for 1-10 DVD (Express Mail International). ***15% discount applies to U.S., Canada, Mexico & UK subscribers only; free shipping applies to U.S. subscribers only.** For tracking and the security of your package, US Orders are shipped via Priority Mail or express courier. Rush Delivery is available for an additional cost. Please call for rates and service availability. **US customers make checks or money orders payable to The SCORE Group.** We accept payment in cash (£, €, C$ or US $ Bank Notes), American Express Travelers checks denominated in US funds or checks from a Canadian bank denominated in US $ (Canada Only.) Florida residents please add 7% sales tax. Credit card orders must provide the exact credit card billing address in addition to the mailing address if the two are different. All items are shipped in sturdy, discreet packaging to protect your privacy. All sales are final. Damaged DVDs will only be replaced for one of the same title if reported within 30 days of receipt. The SCORE Group cannot be held responsible for Customs seizures. By ordering, you certify that you are at least 18 years old. We do not ship Jack Aid products for orders going to Alabama, Mississippi and Utah due to distribution restrictions.

Payment Method: ❑ Cash ❑ Check ❑ Money Order ❑ MasterCard/Access/Eurocard ❑ VISA ❑ American Express ❑ Maestro ❑ JCB ❑ Diners Club ❑ Union Pay

Name _____ Age _____ Card # _____ Exp. _____

Security code required (last 3 digits above signature): _____ **American Express (4 digits above card #):** _____

Address _____ City _____ Country _____ Zip Code _____

Phone _____ Email _____ **Signature Required** _____

Credit Card Orders Will Not Be Processed Without A Signature And A Security Code

VO020316

V-mag™ BACK ISSUES DEPARTMENT

DECEMBER 2015—New Jennica Lynn photos. Beautiful Alexya debuts. Cat Bangles anal XXX. Melissa Mandlikova pregnant.

NOVEMBER 2015—P-Chan, formerly known as Fuko, debuts. Barbara Angel's first XXX. Krystal Swift, Liza Biggs & Valory Irene.

OCTOBER 2015—Samantha Lily spreads, Maserati, Katarina and Harlow fuck, Brit babe Ellie debuts and much more!

SEPTEMBER 2015—Busty cops, and delivery girls, sexy teachers, stacked students and more. Your fantasies are reality.

AUGUST 2015—New pics of Alaura Grey, Dors and Terri poolside, a look back at a V-mag legend and Trinity Michaels in XXX.

JULY 2015—Three girls debut, including glam girl Larissa Linn. Emilia Boshe XXX, and a preview of *Preggos and Milkers 2*.

JUNE 2015—Stuffed with the naturals you love. Four girls debut, including Juliana Simms. Plus, Joana in a three-way!

MAY 2015—Our greatest awards issue ever? Quite possibly. Stuffed with all your favorite girls, hardcore and much more.

APRIL 2015—Jumping JJ-cups! Alaura Grey's cups overfloweth in her debut. Bebe Cooper lactating, and Felicia and Nikki XXX.

MARCH 2015—Jenna Valentine bustier than ever. New pics and interview. Shyla Shy super-preggers. Kamille Amora first XXX.

FEBRUARY 2015—Newcomer Olivia Jackson has huge tits and a big ass. New Jennica Lynn. Cutie Roxanne Diamond debuts.

JANUARY 2015—Awards issue with the finalists for top model, newcomer, XXX, ass and plumper of the year titles.

HOLIDAY 2014—G-cup Maya debuts. Natalie Fiore almost nine months preggers. Marie Leone gets ass-fucked by two guys.

DECEMBER 2014—Ten events that shaped big-tit history. Cat Bangles and Alana Lace XXX. Cameron Skye's hairy red bush.

NOVEMBER 2014—The 10 greatest growth spurts ever. Lily Madison on the beach. Missy Monroe anal. Sadie Blooms XXX.

OCTOBER 2014—Melissa Mandlikova six-months pregnant. Cat Bangles debuts. New Joana photos and interview. Maggie XXX.

SEPTEMBER 2014—New Bebe Cooper photos, and she's still milking! Elle Flynn three-way and interview. Gya self-sucks.

AUGUST 2014—Bex Shiner and Rene Love return and an Angel DeLuca interview. Plus, good girl Jennica Lynn gets naughty.

JULY 2014—Celebrate *V-mag*'s 20th anniversary with a 164-page issue starring the Top 100 V-Girls ever. Packed with pinup shots.

JUNE 2014—Terri Jane and Nancy Navarro return. MILF Janessa Loren debut & interview. Cameron Skye's first hot fuck!

MAY 2014—Roxi Red pics and interview. Renee Ross, Hitomi, Joana, Karina Hart, Sirale, Rockell and Felicia Clover XXX.

APRIL 2014—Scarlet LaVey and Rachel Love XXX. Bex Shiner, Dani Moore and Elle Flynn debut. *Voluptuous Xtra 15* preview.

MARCH 2014—Three hardcore layouts featuring Jessica Roberts, Angel DeLuca and Nikki Smith. Plus three new naturals.

FEBRUARY 2014—Gya Roberts can't stop sucking her tits! New girl Brittany Kendall fucks. Jennica Lynn photos & interview.

JANUARY 2014—Arianna Sinn in her kinkiest XXX pictorial ever. Brittany Kendall and Valentina Monroe debut and much more!

HOLIDAY 2013—Our annual contest issue with full-length layouts of Rockell, Anjii Ross, Scarlet LaVey, Roxi Red and Sirale.

DECEMBER 2013—Sabina fucks and sucks two guys. New Rockell photos and interview. Natalie Fiore's tits are bigger!

NOVEMBER 2013—Chantal Raye & Charlotte debut. Felicia Clover returns, and Bailey Santanna is pregnant & fucking.

OCTOBER 2013—Janne Hollan makes a sexy return. Plump Kendra Lee Ryan debuts. Sirale and Pheona Monroe get fucked.

SEPTEMBER 2013—Terri Jane takes a skinny dip, and a sexy "Tits in Tight Tops" section featuring Renee Ross and more!

AUGUST 2013—Eight pages of V-Girls destroying their bikinis. Gya self-sucks and shaves. Plus a bonus hardcore DVD.

JULY 2013—Biggest awards issue ever with full-length pictorials of every Newcomer of the Year. Plus a bonus XXX DVD.

JUNE 2013—Meet plump newcomer Scarlet LaVey, a good girl gone bad creaming her tits. Rockell returns. Jolie Rain facial.

MAY 2013—Roxi Red's first XXX. Bustier Lana Ivans returns and Jolie Rain. MILF Sophia plus Brandi Sparks & Jasmine Jones.

APRIL 2013—Melissa Manning, Anjii Ross and Morgan Page wow you with their fat and juicy tits! Melissa Reed's first XXX.

Select digital back issues available now at eBoobStore.com. You can view them on your phone, iPod, iPad or tablet. Scan this QR code to check them out!

MAIL TO: The SCORE Group (Dept. VO020316), 1629 N.W. 84th Avenue, Miami, FL 33126 USA

Send me the following back issues. $11 PER ISSUE INCLUDING SHIPPING. CANADA C$18, UK £10, EU € 13 ALL OTHER COUNTRIES $16 USD, including shipping. **Two magazine minimum order for international customers** *15% discount applies to U.S., Canada, Mexico & UK subscribers only. U.S. orders are shipped via First Class or Priority Mail. International orders are shipped via Global Priority Mail (where available) or First Class Mail. Rush Delivery is available for an additional cost. Please call for rates and service availability. US customers, make checks or money orders payable to The SCORE Group. We accept payment in cash (£, €, C$ or US $ Bank Notes), American Express Travelers checks denominated in US funds or checks from a Canadian bank denominated in US $ (Canada Only) made payable to The SCORE Group . Florida residents please add 7% sales tax. Credit card orders must provide the exact credit card billing address in addition to the mailing address if the two are different. All items are shipped in sturdy, discreet packaging to protect your privacy. All sales are final. The SCORE Group cannot be held responsible for Customs seizures. By ordering, you certify that you are at least 18 years old.

❑ I am a V-MAG subscriber & save 15% on all issues ordered.

VOLUPTUOUS: ❑ Dec. '15 ❑ Nov. '15 ❑ Oct. '15 ❑ Sept. '15 ❑ Aug. '15 ❑ July '15 ❑ May '15 ❑ April '15 ❑ Mar. '15
❑ Feb.'15 ❑ Jan. '15 ❑ Hol. '14 ❑ Dec. '14 ❑ Nov. '14 ❑ Oct. '14 ❑ Sept. '14 ❑ Aug '14 ❑ July '14 ❑ June '14
❑ May '14 ❑ April '14 ❑ Mar. '14 ❑ Feb. '14 ❑ Jan. '14 ❑ Hol. '13 ❑ Nov. '13 ❑ Oct. '13 ❑ Sept. '13 ❑ Aug '13
❑ July '13 ❑ June '13 ❑ May '13 ❑ April '13 ❑ Mar. '13 ❑ Feb. '13 ❑ Jan. '13 ❑ Hol. '12 ❑ Dec. '12 ❑ Nov. '12

Payment Method: ❑ Cash ❑ Check ❑ Money Order ❑ M/C/Eurocard/Access/Sirrus ❑ VISA/Plus ❑ AMEX ❑ Discover/Novus ❑ Maestro ❑ JCB
❑ Diners Club ❑ Union Pay In case of sellout, list alternate choice(s): _____

Credit Card #: _____ Expires: _____

Provide Security Code (Last 3 Digits Above Signature): _____ American Express Cardholders enter the 4 digits above Card No. Here: ____

Name: _____ Age: _____ Cust. ID #: _____

Address: _____ Telephone/Email: _____

City: _____ State/Country: _____ Zip/Postal Code: _____

Signature: _____ VO020316

Credit Card Orders Cannot Be Processed Without Signature and Security Code

TOLL-FREE U.S. & CAN.
1-800-421-0760

24-HOUR FAX
1-305-662-5952

WORLDWIDE
+01-305-662-5959

INTERNET
www.eBoobStore.com

WE ACCEPT PAYMENTS IN U.S.$, C$, £ AND €

THE BEST 100% NATURAL BIG-TIT MOVIES OF THE YEAR

ROXANNE DIAMOND

VANESSA Y.

Lovers of big, natural tits gravitate to the *All Stacked, All Natural* series because they know they can count on super-stacked babes; there's not a borderliner in the bunch. The fourth in the series includes several 2015 awards finalists, including Alaura Grey, Vanessa Y., Ann Calis, Barbara Angel, Hitomi, Jenna Valentine, Joana, Juliana Simms and Maya Milano. The action is top-shelf focused, but there's plenty of pussy action.

Long-time V-Girl Bailey Santanna was six-months along when she hopped on top of a giant cock for her scene. This two-DVD set includes an entire disc devoted to Natalie Fiore, lots of lactation and preggers in XXX.

Superstar Hitomi made her first visit to our studio in Miami, and how did we treat her? By dousing her with cum. By pouring milk all over her giant tits. But, being good guys, we took her out for a day on the water, too.

HITOMI

SAMANTHA 38G

Among the highlights from two of our top-selling XXX-Rated movies of 2015: Samantha 38G taking it up the ass in *Thick Chicks On Dicks Anal Edition 2* and SCORE Group exclusive Elle Flynn, in one of her only fuck scenes, in *Voluptuous Xtra 17*. *Thick Chicks* also features April McKenzie in anal action. *Xtra 17* has 10 scenes.

ELLE FLYNN

LILY MADISON

MASERATI

The name on the movie says *SCORE*, but 19 of the girls in *Top Guns* are naturals, including Lily Madison, Karina Hart, Hitomi, Jenna Valentine, Juliana Simms, Larissa Linn,, Micky Bells, Samantha Lily, Sandra Milka, Vanessa Y. and many more. This is the movie if you want to see many of the 2015 awards finalists in action. If you're looking for something brand new, *All Stacked, All Natural 5* is the first *Voluptuous* DVD featuring P-Chan, Kate Marie and Alexya. Plus, heavy-hootered Maserati, Alana Lace, Bex Shiner, Cassie Cute, bustier Krystal Swift and many more.

2014 Plumper of the Year Jennica Lynn is ready for stuffing. So are Alaura Grey, Micky Bells, Dors Feline. They're playing with their huge naturals and stuffing their pussies with fingers and toys. Order yours on page nine.

JENNICA LYNN

Kate Marie

"I never thought about nude modeling," Kate said. "It just never crossed my mind. I'd done some local on-the-side modeling. Not for anyone big. Just hobbyists. I'm decent at modeling. I think I could get better." Maybe, but as long as she's flashing her pretty smile and showing off her H-cup naturals, Kate is fine with us. But is she as good as it gets? Was this lovely Chicagoan the top newcomer of 2015? Her competition of six newbies is stiff. They'll make you stiff.

THE COPYWRITERS HANDBOOK

Here, Kate Marie is a schoolgirl, and we all know the most-important things to do in school are pay attention, be prepared and do your homework. Well, we're pretty sure Kate has your attention. We know you're prepared to jack to her. As for the homework, it consists of the brand-new, full-length pictorials of the seven finalists for Newcomer of the Year that are featured in this issue. Your job–and we know you're up to it, V-men–is to study these pictorials, check out your back issues and then vote for your favorite. The ballot is on page 54.

2015 Vmag FINALIST 2015

BARE FACTS

Kate Marie

Birthday: July 6, 1991
Age: 24 **Height:** 5′4″
Weight: 138 lbs. **Bra:** 36H
Measurements: 44-28-38
Previous *V-mag* appearance: Nov. ′15
Movies: *All Stacked, All Natural 5* (X-Rated and available on page nine). More scenes are online at Scoreland.com.

Kate spreads her pussy and asshole while looking into the camera. She squeezes her tits together and then lets them splay. She's not doing these things because she wants your votes. She's doing them because she's enjoying her first experience as a nude model. "I get a lot of attention, and I like it," Kate said. "I know that doing this will get me more attention. This is such a great opportunity. I'm really having an awesome time."

FINALIST

P-Chan

It just so happens that our first two finalists for Newcomer of the Year debuted in the November '15 issue. Talk about getting in under the gun! Now, usually, it's very difficult for a model to win when she debuted so late in the year. You guys haven't had a chance to get to know her better. See her a few different ways. But we have a feeling it hasn't taken you much time to fall in love with this short 'n' stacked vixen from Japan. What a pair of hangers!

BARE FACTS

P-Chan

Birthday: February 17, 1985
Age: 30 **Height:** 5′2″
Weight: 132 lbs. **Bra:** 36J
Measurements: 46-30-36
Previous *V-mag* appearance: Nov. ′15
Movies: *All Stacked, All Natural 5* (X-Rated and available on page nine). More movies online at Scoreland.com.

P-Chan is a superstar in her native Japan. She made her international magazine debut in the Nov. '15 issue. Those tits are J-cups. We think they might be bigger. Sorry, Hitomi (she's also a J-cupper), but P-Chan might be the bustiest Asian natural ever. Hitomi won 2012 Model of the Year but never top newcomer. Will P-Chan do what Hitomi didn't?

V SPOT

FRESH OFF THE RACKS!

BY DAVE ROSENBAUM

2016 IS ALREADY LOOKING LIKE A VERY GOOD YEAR

Meet Roxee Robinson and Allie Pearson

No sooner had the final issue of 2015 been sent to the printer than two spectacular plumpers visited our studios in Europe and Miami, Florida. These girls aren't just stacked; they're super-stacked, and you'll be able to see the first-ever pictorials of both girls in upcoming issues of *XL Girls* and *Voluptuous* magazines.

These girls have something very special in common: They're both short and stacked.

First, we're very proud to present Roxee Robinson, aka Foxee Roxee, a 5'2" HH-cupper from Canada. Because of U.S. laws, we had to fly her all the way to Prague, Czech Republic for her first shoot, but it was worth the trouble. Check that: Photographing huge-busted naturals is never any trouble.

"I had an amazing time doing my shoot," Roxee told us when she got back home to Ontario. "I can't wait to do another. And the Prague team was incredible to work with."

Roxee has hazel eyes and measures 44-34-44 and wants to travel the world, so we gave her a headstart with her trip to Prague. She likes rough sex–"Spank me!" she said–and enjoys the attention she gets because of her pounds of breast meat. Amazingly, she says she can buy her 36HH bras off the rack at specialty stores.

Roxee Robinson flew from Canada to Prague to show off her HH-cups. Did she have to pay baggage fees?

Allie Pearson had never modeled before she walked into our studio.

We'd love to be in those stores when Roxee is shopping.

We also had the pleasure of hosting Allie Pearson at our Miami studio. Allie is from Dallas, Texas, she's only five-feet tall and she has G-cup naturals. She didn't know that when she arrived; we had to measure her.

"I usually wear a sports bra," beautiful, shy Allie told us.

We set her straight on the evils of sports bras. Then we took Allie's first-ever nude photos. She was referred to us by a horndog she met in a bar. He took one look at her rack, which was on display in a V-neck top, and said, "I have just the magazine for you."

Allie had always dreamed of modeling, but she thought her height and body type would prevent her from pursuing her dream. She didn't know magazines like *Voluptuous* existed until the friendly guy in the bar told her. Now, happily, she knows.

"My breasts don't get a lot of attention because I don't show them off regularly," Allie said. "But when I do, I want the attention, and I love it."

We'll give her plenty. Allie is spectacular. She might be 2016's version of Alaura Grey, but you'll have to be the judge of that.

Allie and Roxee are two reasons 2016 is looking like a very good year.

FINALIST

Juliana Simms

"She's the total package," we exclaimed when this sweet-smelling florist returned in the October '15 issue. "Her boobs are a wonderland!" the *SCORELAND* editors proclaimed. One reader called her "perfect in every way." Another: "Profoundly beautiful." We're not sure there's anything profound about F-cup tits and a beautiful face. "I always wear clothes that show how nice and big my boobs are," Juliana said.

We were not surprised when Juliana told us she had the biggest boobs in town when she was 15. But our model scout in Europe was shocked when he walked into the flower shop where Juliana worked and saw her natural bouquet of boobs. He chatted her up, told her about The SCORE Group and asked her if she had any interest in modeling. Juliana was very interested. Our scout took test shots and sent them our way. We said, "Absolutely, positively, yes." And now, Juliana is one of our top newcomers.

BARE FACTS

Juliana Simms

Birthday: Nov. 11, 1988
Age: 27 **Bra:** 40F
Weight: 171 lbs.
Measurements: 49-36-46
Previous *V-mag* appearances: Oct. '15, June '15
Movies: *All Stacked, All Natural 4* and *SCORE's Top Guns* (X-Rated and available on page nine or at eBoobStore.com)

Juliana says she's shy. She doesn't look it. See how proudly she shows off her big, plush breasts and plump pussy. "Boys started to notice me at age 15 because of my boobs," she said. She also said, "I am a good kisser. I like a man who knows how to kiss a woman. To make me happy, I wish to have a massage first with strong, gentle hands. Then he can make hard love to me and–how do you say it?–make the earth move for me." Juliana makes the earth move for us. Readers and website members have compared her to 2014 Model of the Year Joana. Juliana is prize-worthy. Praise-worthy, too. Vote on page 54.

Samantha Lily

"I love to wear stockings with a corset," Samantha said. "I think the corset is the sexiest outfit I have ever seen in my life." Samantha in stockings and a corset (turn the page to see her wearing one) might be the sexiest thing we've ever seen. Then again, as she proved in her shower pictorial in the October '15 issue, Samantha doesn't have to wear anything to look sexy. Her birthday suit–complete with full, firm, J-cup tits–is really the only thing she needs.

BARE FACTS

Samantha Lily

Birthday: July 30, 1988 **Age:** 27 **Height:** 5′4″
Weight: 145 lbs. **Bra:** 32J **Measurements:** 44-30-38
Previous *V-mag* appearances: Oct. ′15, July ′15
Movies: *SCORE's Top Guns* (X-Rated and available on page nine; also available for immediate download at eBoobStore.com)

Samantha gets our cocks hard by just standing there. Samantha's nipples get hard in cold weather and by having them massaged. Any volunteers? She likes when a man pinches her nipples. Her favorite foods are watermelon, pickles and fish. Okay. Her favorite TV show is the Russian program *Let's Get Married*. Just pick the time and place, Samantha. Looking at Samantha, it's amazing to think she's not a shoo-in for top newcomer. Or maybe she is.

ALANA LACE

CONTEST

Who's the best voluptuous natural in the world?

HITOMI

BARBARA ANGEL

In 2014, Joana won Model of the Year. This time around, she'll try to become the fourth girl (Sharday, Nicole Peters and Renee Ross are the others) to win the award twice. She has a good chance, but her competition for *V-mag's* oldest prize (it dates back to 1999) is awesome. There's Hitomi, the 2012 winner and 2014 first runner-up, who made her first visit to our studio in Miami, Florida. Slimmer, yes, but more-stacked than ever. Alana Lace won 2014 Newcomer of the Year, and now will try to complete the Newcomer/Model double. And then there are Barbara Angel and Cat.

CAT BANGLES

LIZA BIGGS

Liza got curvier and kept her JJJ-cup tits. "My breast size has nothing to do with my weight," she said. "If I lose or gain weight, they stay the same size." Good news. Marie Leone, the youngest of the Model of the Year finalists, is the definition of "voluptuous" with her soft curves and J-cup rockets. And don't forget: She fucks on-camera, too. Maya Milano was second runner-up for 2014 Newcomer of the Year. She put on weight. She got bustier. Look at the size of the racks on these girls! Any one would be a worthy winner.

MARIE LEONE

MAYA
MILANO

Vmag
FEB/MARCH 2016
Vanessa Y

MASERATI

Centerfold girl Vanessa Y. was first runner-up for 2014 Newcomer of the Year. Nobody would be surprised if this former slim 'n' stacked babe took home the prize. Maserati could win the prize for heaviest jugs. Reader favorite Jenna Valentine became more voluptuous and packed on the tit power. And then there's Joana, our 2014 Model of the Year, digging deep to retain the prize. Who's your pick for the best V-Girl of 2015? Tough choice. Vote using the ballot on page 54.

JENNA VALENTINE

JOANA

2015 V-MAG™ AWARDS OFFICIAL BALLOT

THE SEXIEST NATURALLY STACKED GIRLS IN THE WORLD VIE FOR BIG-BOOBDOM'S MOST-COVETED PRIZES

WINNERS WILL BE ANNOUNCED IN THE JULY 2016 ISSUE

The time has come for *V-mag* readers everywhere to make some of the toughest decisions they will face this year: picking the winners of the *V-mag* Awards. Cast your votes in four categories: Model of the Year, Plumper of the Year, Newcomer of the Year and XXX Performer of the Year.

This issue features brand-new pictorials of the seven finalists for Newcomer of the Year. The finalists for Model of the Year can be seen on pages 46-53. The finalists for XXX Performer of the Year are on pages 55-63. The finalists for Plumper of the Year are on pages 64-69.

Mail in the ballot below or cast your votes via email. The deadline for ballots is March 1, 2016.

2015 NEWCOMER OF THE YEAR

(Please select only one.)

- ☐ ALEXYA
- ☐ ANASTASIA
- ☐ JULIANA SIMMS
- ☐ KATE MARIE
- ☐ LARISSA LINN
- ☐ P-CHAN
- ☐ SAMANTHA LILY

2015 PLUMPER OF THE YEAR

(Please select only one.)

- ☐ ALAURA GREY
- ☐ DULCINEA
- ☐ EMILIA BOSHE
- ☐ JENNICA LYNN
- ☐ RENEE ROSS
- ☐ TERRI JANE
- ☐ TRINITY MICHAELS
- ☐ VANESSA DEL

2015 XXX PERFORMER OF THE YEAR

(Please select only one.)

- ☐ ANASTASIA
- ☐ ANGEL DELUCA
- ☐ BARBARA ANGEL
- ☐ CAMERON SKYE
- ☐ CAT BANGLES
- ☐ CHLOE ROSE
- ☐ EMILIA BOSHE
- ☐ FELICIA CLOVER
- ☐ HARLOW NYX
- ☐ KAMILLE AMORA
- ☐ LIZA BIGGS
- ☐ MARIE LEONE
- ☐ MASERATI

2015 MODEL OF THE YEAR

(Please select only one.)

- ☐ ALANA LACE
- ☐ BARBARA ANGEL
- ☐ CAT BANGLES
- ☐ HITOMI
- ☐ JENNA VALENTINE
- ☐ JOANA
- ☐ LIZA BIGGS
- ☐ MARIE LEONE
- ☐ MASERATI
- ☐ MAYA MILANO
- ☐ VANESSA Y.

INCOMPLETE BALLOTS WILL NOT BE ACCEPTED. YOU MUST VOTE IN ALL FOUR CATEGORIES FOR ANY OF YOUR VOTES TO COUNT. NO WRITE-IN VOTES PERMITTED. ONLY ONE BALLOT PER PERSON PLEASE. YOU MAY SEND IN A PHOTOCOPY OF THIS BALLOT.

Mail your vote to: *V-mag* Awards,
1629 NW 84th Avenue,
Miami, FL 33126

Or email: VmagAwards@scoregroup.com

Name or initials _____ City _____

State/Country _____

Comments (Who you voted for and why. You may use an additional sheet of paper if necessary.)

_____

_____

_____

CONTEST

Who's your favorite busty fuck star?

This is a special award. For many readers, it's our most-important award, even though it's our newest. It's for the girl who goes the extra mile–the extra several inches, you might say–to please V-Men all over the world. At the same time, she's fulfilling her own fantasy and pleasing herself. Barbara Angel can be seen in action in *Voluptuous Xtra 17*. Anastasia is a newcomer who fucks.

BARBARA ANGEL

ANASTASIA

HARLOW NYX

EMILIA BOSHE

Check out Harlow Nyx, another outstanding newcomer from 2015. Harlow is only 22, yet she's stuffing her mouth with porn cock for all the world to see. In the Oct. '15 issue, she was a schoolgirl who got XXXtra naughty. Emilia Boshe didn't merely get bustier in 2015. She also fucked on-camera for the first time. Kamille Amora has a great set of hangers and a hankering for kinky sex. You can see her in action with two lucky hung studs at XLGirls.com.

KAMILLE AMORA

MASERATI

Two of the bustiest XXX starlets ever are on this spread. Even JMac's giant cock nearly got lost between Maserati's H-cups. Top chef Liza Biggs is absolutely super-stacked, and it's amazing to watch her JJJ-cups bounce and wobble while her pussy is getting slammed by a hard cock. E-cup cutie Chloe Rose just missed out on being a finalist for Newcomer of the Year, but here she is, sitting on a cock and stating her case for XXX Performer of the Year.

LIZA BIGGS

CHLOE
ROSE

This place of honor has been reserved for Cat Bangles, our 2014 XXX Performer of the Year and a favorite to win the crown for the second year in a row. This lusty Latina loves fucking on-camera more than anything else in the world, and we call your attention to her XXX videos, in which she often stuffs her pussy with her fingers while she's getting ass-fucked. What a girl!

FELICIA CLOVER

CAMERON SKYE

MARIE LEONE

Felicia Clover, who loves a hard cock in her ass, won the award in 2013 and was second runner-up in 2014. Cameron Skye is a reader's wife who visits our studio and jacks strangers' cum onto her big tits. Marie Leone is young and super-stacked and loving that hard dick in her ass. Angel DeLuca is no angel when she's sucking one cock and getting fucked by another in *Double Stuffed Plumpers 3*. Who's your top girl? Vote now on page 54.

ANGEL
DELUCA

EMILIA BOSHE

They have more to love. Who do you love most?

RENEE ROSS

Readers, your decision is not going to be easy. It'll be fun to make, but it won't be easy to make. It'll be hard. Very hard. Jennica Lynn, 2014's Plumper of the Year, will be trying to win for the second year in a row, and she just might. She has the face. She has the tits. She has the plush body you love. But when the year started, nobody could have guessed that we would see the returns of Emilia Boshe, doing XXX for the first time, and two-time Model of the Year Renee Ross, and both would be bustier.

JENNICA
LYNN

We're not trying to put our fingers on the scale by giving Trinity Michaels a two-page spread. It's just that this photo was so good, we had to go large. And speaking of going large, Trinity is 42-30-40 with DDD-cup breasts. And look at that pink pussy! Isn't it a fuckable beauty?

TRINITY
MICHAELS

DULCINEA

TERRI JANE

VANESSA DEL

On the final page is one of the reasons the voting is going to be so close this year: Alaura Grey, a newcomer and two-time *V-mag* cover girl in 2015. No other girl graced the cover twice in 2015. And yet, victory is not assured for this shy girl from California. Vanessa Del and Terri Jane are long-time favorites. Dulcinea made a great debut in 2015 and did hardcore. So who's your choice for Plumper of the Year? Look over the finalists and place your vote on page 54.

ALAURA
GREY

WE PAY FINDER'S FEES

MODELS WANTED

VISIT US ONLINE AT
BeAScoreModel.com

We're looking for busty women, 18 years of age and older, to photograph at our studio in Miami, Florida. Models are featured in *Voluptuous* or *XL Girls*, receive generous compensation and get all the perks that come with being an erotic model. If you have what it takes and want to live the fantasy, talk to the SCORE Group's studio manager today and find out about this exciting opportunity. Call Tushna toll free in the U.S. and Canada at 1-877-726-7335, extension 236.

SCAN CODE WITH YOUR PHONE TO FIND OUT MORE ABOUT MODELING FOR US!

SEND US YOUR TEST SHOTS TODAY*

Send a minimum of four photographs: fully nude head-to-toe front, side profile and back, and one nude from the waist up, along with the model's name, age, address and phone/email contact information.
Mail: Director of Photography, The SCORE Group, 1629 N.W. 84th Ave., Miami, FL 33126.
Email: Four JPEG photos, shot in the same way as above, and model's contact information can be emailed to: model@scoregroup.com.

*All submitted test shot photos are used strictly for evaluation purposes and would never be published without the model's written consent.

PARTY&PLAY ON WORLD FAMOUS SOUTH BEACH!

The SCORE Studio is located in one of the most glamorous vacation locations in the world, within miles of Miami's gorgeous beaches and thrilling South Beach nightlife.

V-MAIL

Continued from page 8

she first appeared in your mag in 2002. That is great staying power. Her wonderful smile is just the start of a great gal. Fifty inches of boobs is another. Her sensual and provocative poses are last but not least. The only other model for me is Miosotis.

I hope you share my portrait of Diane with your readers.–C.W., Toronto, Canada, via email

GETS GOOD GRADES. LOVES TO SUCK AND FUCK, TOO

Dear *Voluptuous*,

Harlow Nyx looks super-hot in her fuck scene in the October '15 issue, especially in the pic where she's sucking cock and looking into the camera. But I'm uncertain about the schoolgirl theme. Harlow looks more like a girl who dropped out of school or spent more time smoking in the boys room and robbing the high school boys of their virginity than going to class.

Harlow reminds me of that old song by The Knack, "Good girls don't, but I do." Harlow is a very bad girl in a good way.–C.P., Farmingdale, New York

Dear C.P.: We get where you're coming from, but Harlow insisted, "I was a good girl in high school."She told us she fucked but didn't hand out blow jobs to just anyone. And she went to class. So, Harlow was a good girl who did.

Continued on page 87

Harlow Nyx is a very good girl who does very naughty things.

Larissa Linn

By now, you're probably thinking, "Are you kidding me? It was hard enough to decide between Kate Marie, P-Chan and Juliana Simms. Now you're adding Larissa Linn to the mix?" Well, yes, we are, and we're not nearly finished with announcing the finalists for Newcomer of the Year. But let's focus on Larissa. It's her turn in the spotlight. "Plush" is the best word to describe this Ukrainian beauty. If you fucked her, the ride would be smooth and comfortable.

Larissa has F-cup tits and is only 21 years old, but who's counting? Well, actually, Larissa is. She went to school to be an accountant, but right now, she said, "My heart loves photography. I love doing this." She also said, "I don't think my breasts have stopped growing. I had the biggest breasts in school. It was difficult to find good-fitting bras. My breasts grew so fast that I quickly outgrew my bras. I still have trouble finding bras that fit me." We'll help.

BARE FACTS

Larissa Linn

Birthday: June 6, 1994
Age: 21 **Height:** 5′5″
Weight: 135 lbs.
Bra Size: 34F
Measurements: 40-25-35
Lives: Ukraine
Previous *V-mag* Appearances: Dec. ′15, July ′15
Movies: *SCORE's Top Guns* (X-Rated. Available on page nine)

Larissa is a poetry buff. She loves to write romantic poems. We're romantics, too. We love Larissa's beautiful face and plush–there's that word again–body. Larissa was pointed in our direction by a *Voluptuous* reader. "I saw this as a good opportunity," Larissa said. "I saw the kind of beautiful girls you have and I thought I should do this also." She's a quick thinker, too.

Anastasia

What has Anastasia done that none of the other finalists for Newcomer of the Year have done? She has fucked in *Voluptuous*. That was in the September '15 issue. She also fucks in the DVD *SCORE Xtra 16*, and for many of you, that's going to seal the deal. You're now turning to page 54 and checking off the box next to Anastasia. But some of you need more, so how about this: 40-28-34. Full, ripe, H-cup tits. Large, dark areolae. Are you sold yet?

BARE FACTS

Anastasia

Birthday: Nov. 19, 1986
Age: 29 **Height:** 5′8″
Weight: 150 lbs. **Bra:** 32H
Measurements: 40-28-34
Previous *V-mag* appearances: Sept. ′15 (XXX), June ′15
Movies: *SCORE Xtra 16* (XXX-Rated) and *SCORE's Top Guns* (X-Rated). Both available on page nine.

Strength comes from

Anastasia was born in Portugal and lives in London, England. Her hobbies are cooking and reading. She loves to travel, and modeling has given her the chance to do that. "I don't dress to show off my boobs because I already get way too much attention without trying. I like to act, sing and dance. I have a musical theater background, and I enjoy dressing up in fantasy outfits."

"I love watching porn, and I love playing with sex toys while someone is filming me as well," Anastasia said, and here she is, doing it for all the world to see. "Being a model is quite a lot of fun, especially when I get to do this. I'd love to win Newcomer of the Year, but that's not why I'm doing this. I'd do it even if there wasn't a camera!"

I can and will succeed

CALL NOW
BIG & BUSTY
CLUB
SWINGING HOUSEWIVES LOVE GROUP SEX ORGIES, FUCKING STRANGERS & FILTHY CHAT
1-800 357 9768
18+ $2.99/MIN

PERVERTED
BRITISH
GRANNIES
HUNGRY FOR HARD YOUNG COCK!
18+
$2.99/MIN
CALL NOW! 1-800 291-4960

JUST LEGAL
18+
"Listen to me cum live while I finger both my tight holes"
1-800 210 5103
$2.99/MIN

DIRTY & DEGRADING!
DISGUSTING FILTH
CAN YOU HANDLE IT?
1-800 205-2227
18+
$4.99/MIN

Posh English Housewife
1-800-698-0478
"LISTEN TO ME MOAN AS I STICK A NINE INCH DILDO UP MY ASS!"
GET YOUR COCK OUT & CALL NOW
$2.99/MIN
18+

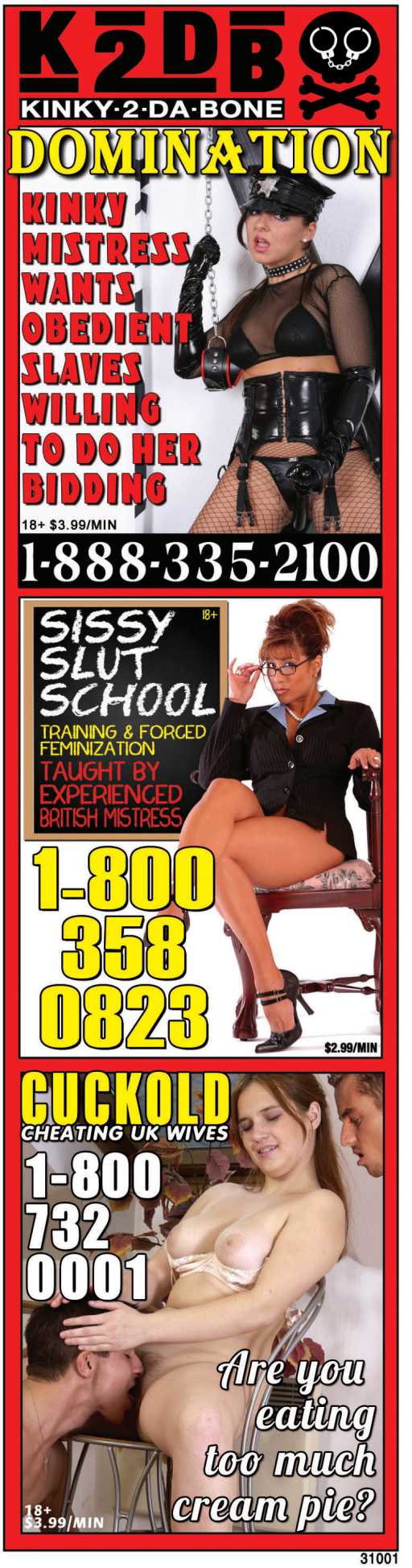
K2DB
KINKY-2-DA-BONE
DOMINATION
KINKY MISTRESS WANTS OBEDIENT SLAVES WILLING TO DO HER BIDDING
18+ $3.99/MIN
1-888-335-2100
SISSY SLUT SCHOOL
18+
TRAINING & FORCED FEMINIZATION
TAUGHT BY EXPERIENCED BRITISH MISTRESS
1-800 358 0823
$2.99/MIN
CUCKOLD
CHEATING UK WIVES
1-800 732 0001
Are you eating too much cream pie?
18+
$3.99/MIN

US001

31001

V-MAIL

Continued from page 70

BASICALLY, HE'S FUCKING HIS BUSTY EX-TEACHER

Dear *Voluptuous,*

For the past two months, I have been dating an extremely voluptuous 35-year-old who happens to be a history professor at the college I attended for six-and-a-half years. She is a divorcee, and at 165 pounds, she is slightly on the larger side; I've never really dated a big woman before. We first met during my final semester of graduate courses, and I had her as my professor for one class. Needless to say, all of her classes are always full.

This email relates to something that was posted in the *SCORELAND* Blog: What does a busty woman wear? Well, in my current girlfriend's case, anything she wears will accentuate her extremely large tits. There is simply nothing she can do to hide them. She does not go out of her way to show them off, but at the same time, she knows that men are always going to focus on that one specific part of her body before they pay any attention to her face or brains (and, with a Ph.D. in American History, she is extremely intelligent).

That being said, she attempts to dress with class and taste while not looking like a slut, something she clearly cannot prevent. It is not her fault (nor any big-breasted woman's fault) that she was born with big boobs or got big boobs as an adult. If your tits are as big as Crystal's (38G), you just have to learn to deal with it on a day-to-day basis and not let all of the attention get to you.

As for me, I cannot complain about her body type or breasts. What boob man would?–Jason, via email

Dear Jason: Thanks for sending along the photo of your busty girlfriend. Of course, we can't publish it without your girlfriend's permission. Would she have any interest in trying out for V-mag*? We could definitely help her with her wardrobe.*

SUCK 'EM? FUCK 'EM? HE LIKES TO LET 'EM BOUNCE

Dear *Voluptuous,*

I was having a conversation with my girlfriend when she brought up one of my favorite subjects: tits.

"So, I know you like big boobs," she said. "Believe me, I've noticed, but just what is it that you like so much about

TOTALLY STUFFED!
Now SCORELAND has more updates than ever.
NEW! Watch SCORELAND on your HDTV FREE with your Roku device
The world's #1 boob lovers' site...BY FAR!
• NEW Loyalty Program. Earn an additional free site for each month you're a member.
• NEW high-res photos and HD videos using the latest CDN technology.
• NEW non-recurring, month-to-month billing option. Never worry about rebilling dates!
More XXX and exclusive content than any other big-bust site on the Web!
No credit card? No problem!
Visit Scoreland.com to pay by cash, check or money order!
SCORELAND.COM

them? Why do they drive you crazy?"

Interesting question, I thought. I pondered the answer as I spied her 38DDDs in her sweater.

"See," she said, "even that look." She laughed. "I mean suck 'em, fuck 'em? I watch you watching them during sex. Watching them bounce?"

"Bingo!" I interrupted. "I love to suck them and fuck them, but primarily, I like to watch them bounce."

"Yeah," she interjected, "and I've noticed what happens. The faster you fuck me, the faster my boobs bounce."

"The last time we fucked, I swear your tits were still moving 10 seconds after I finished."

I've noticed this with a lot of my busty girlfriends. I had a girlfriend with 40DDs who came hardest when she was riding me. The only problem was I used to get so turned on watching her rack quake that I'd blow my load long before she came. It got so bad that she made me wear a blindfold while riding me for the remainder of the relationship.

I even had one girlfriend who would provide me with a running narrative while I was plowing her doggie-style. Knowing I couldn't see her tits entirely, she would tell me how fast they were going and how hard they were hitting her in the face. I don't know what became more bruised by the time we broke up, her face or her tits smacking into her face, but trooper that she was, she never complained and just asked that I powerfuck her harder next time.

As I said, I like to suck 'em, fuck 'em and dress them up in tight sweaters, but at the end of the day, what I really like to do with a big set of tits is watch them in action, bouncing.–T.N., via email

DEPT. OF CORRECTIONS

Dear *Voluptuous*,

The Oct. '15 issue interview with Renee Ross states she was the first two-time winner of Model of the Year. She is not, unless Sharday and Nicole Peters both retroactively lost an award. In an August 2015 pictorial of Renee, it was stated that she is the only three-time winner of Model of the Year. Unless the fix is in for 2015, Renee is not yet a three-time winner.–A.A., via email

Dear A.A.: You're absolutely correct. We can assure you Sharday and Nicole have not lost an award, and the fix is not in for 2015 for Renee (who's not a candidate for 2015 Model of the Year). We pride ourselves on our accuracy, but these slipped by.

1-800-390-4669

1-800-401-0201

31083

FINALIST

Alexya

The most mentally and physically exhausting (and pleasing) competition ever for Newcomer of the Year comes its conclusion with Romanian beauty Alexya, and if you've already decided to give one of the other six finalists your vote, you might want to turn to the spread on pages 94-95 before finalizing your decision. Alexya is a little slimmer than the other finalists–she's also a *SCORE* Girl–but you can't argue with that rack.

Alexya likes sexy, elegant bras. She prefers black bras, but she fell in love with the purple one she's wearing (and taking off) in these pictures. "I like to be normal and not have my breasts out so everyone will stare," she said. "It's crazy if I go out with a lot of cleavage showing. If I go out wearing something that shows off my breasts, I have to be with somebody. Otherwise it's dangerous!" A dangerous distraction.

BARE FACTS

Alexya

Birthday: August 17, 1989 **Age:** 26 **Height:** 5′4″
Weight: 136 lbs. **Bra:** 36F **Measurements:** 42-28-36
Lives: Romania **Previous Appearance:** Dec. ′15
Movies: *All Stacked, All Natural 5* (X-Rated. Available on page nine). More videos in the members area of Scoreland.com.

And there you have them: the seven finalists for 2015 Newcomer of the Year. Take your time reviewing the contenders. Don't forget to also cast your vote in the other three important categories. Submit your ballots by March 1, 2016. The winners will be announced in the July '16 issue, on-sale May 10. But this is one year in which all of the finalists are winners. Their prize: our hard-ons.

Vmag™ DVDs & Blu-Rays

ORDER NOW ON PAGE 9. OR CALL, TOLL-FREE IN THE U.S. & CANADA, 1-800-421-0760. ELSEWHERE, CALL +01-305-662-5959.

VOLUPTUOUS BLACK LABEL

Melissa Reed

Marie Leone

Sadie Blooms

Maserati

Because you can't get enough of chocolate chicks with huge, natural tits, 11 of the greatest black 'n' stacked girls ever get their mouths and pussies fucked. Sensational J-cup goddess Maserati stars and has her naturals covered in cream. Plus Marie Leone, Monica Keyes, Sadie Blooms, Soleil Hughes, Stacy Adams, Melissa Reed, Pheona Monroe, Natasha Dulce, Nadia Vixen and Lavish Styles. 264 MINUTES

RATED XXX

$39.95 PLUS S&H

SCORE ON LOCATION

Before the *XL Girls* took over the house, four *SCORE* Girls traveled to the Dominican Republic for a week of bikini busting and fun in the sun. Model of the Year **Joana, Hitomi, Valory Irene** and **Sha Rizel** turn the D.R. into a natural-boob lover's paradise. Intimate action showcasing each girl and lots of group action, too, including a boob-oiling scene. Available on Blu-ray. 163 MINUTES

Hitomi

RATED X

$39.95/$44.95 PLUS S&H

XL GIRLS ON LOCATION

Four curvy naturals take a steamy island getaway to the Dominican Republic where they strip, pack their huge tits into tight tops and bikinis, shave and bathe and go tit-to-to. Features newcomers **Jennica Lynn** and **Lavina Dream** with bustier **Vanessa Y.** and plump **Roxanne Miller.** Candid and behind-the-scenes footage, too. 163 MINUTES

RATED X

$39.95/$44.95 PLUS S&H

ORDER NOW FROM YOUR PHONE!

SCAN THIS QR CODE TO PLACE YOUR ORDER INSTANTLY VIA YOUR MOBILE PHONE!

ORDER NOW BY TURNING TO PAGE 9
SEE THEM NOW AT *eBoobStore.com*

GREATEST BIG-BUST DVD 4

Forty-eight girls, most of them naturals. Over 13 hours of action with the greatest busty babes on the planet. **Karina Hart, Ann Calis, Alana Lace, Lily Madison, Micky Bells, Christy Marks, Vanessa Y., Arianna Sinn, Rockell, Sha Rizel, Emilia Boshe, Melissa Manning, Natalie Fiore, Rene Love, Taylor Steele, Cat Bangles, Elle Flynn, Marie Leone** and many more. 849 MINUTES

RATED X

$49.95/$79.95 PLUS S&H

ALL STACKED, ALL NATURAL 3

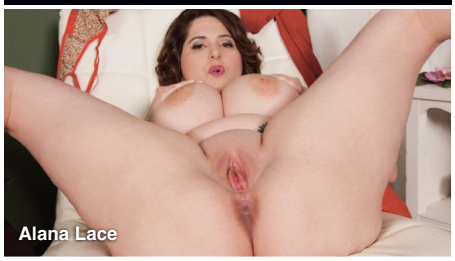

The best girls. The biggest natural tits. And you'll have them all to yourself. Starring newcomer **Ann Calis** in her first scene, this must-have DVD features the cream of the cleavage crop. Plus **Rockell, Roxi Red, Bex Shiner, Cat Bangles, Anjii Ross, Emilia Boshe, Leanne Crow, Alana Lace** and many more.

200 MINUTES

RATED X

$39.95/$44.95 PLUS S&H

JENNICA LYNN

With her M-cup tits, soft curves and bubbly personality, newcomer **Jennica Lynn** is all-stacked, all-natural and all-woman. Shot on-location in the Dominican Republic and the Bahamas. You'll be beside this Swedish sensation as she soaks up the Caribbean sun, stretches skimpy bikinis to their limit, takes skinny dips on secluded beaches and more in her first DVD. Also available on Blu-ray.

131 MINUTES

RATED X

$39.95/$44.95 PLUS S&H

FUCKIN' NATURALS 2

Ten horny, cum-loving naturals get their pussies pounded in a four-disc set that's packed with *V-mag* first-timers. **Scarlet LaVey** gets her pussy pounded from every angle. Plus **Maggie, Elle Flynn, Jessica Roberts, Brittany Kendall, Vicky Soleil, Sara, Felicia Clover, Janessa Loren** & **Sirale**.

498 MINUTES

RATED XXX

$39.95 PLUS S&H

VOLUPTUOUS XTRA 15

Fifteen girls in XXX action on three DVDs. **Felicia Clover, Scarlet LaVey, Shyla Shy, Maggie Green, Terry Nova, Harmony White, Jessica Roberts, Brittany Kendall, Jolie Rain, Veronika, Destiny Rose, Sirale, Maserati, Desiree and Beverly Paige**. Redheads, brunettes and blondes. Girls-next-door, black 'n' stacked and preggers. Facials, creampies and tit blasts. 366 MINUTES

RATED XXX

$39.95 PLUS S&H

XL TOP GUNS

Packed with interviews, behind-the-scenes action, candid footage, solo tit-play, girl-on-girl and boy-girl XXX. The six jackumentaries in this unique DVD tell the jack-til-you drop stories of six of the greatest plump, naturally stacked girls ever: **Renee Ross**, **Kristina Milan**, **Maria Moore**, **Arianna Sinn**, **Samantha 38G** and **Sapphire**.

272 MINUTES

RATED XXX

$39.95 PLUS S&H

MAMMARY MAMBO

It's **Arianna Sinn** and **Miosotis** hotter than you've ever seen them before! Watch as this busty Romanian stunner and mega-boobed Dominican mama go tit-to-tit in a raunchy, pussy-licking lezzie fest! Then the ladies get down in a three-way and some sizzling hardcore action on their own, too! The tit power, the tropical heat…things get extra-hot when you do the *Mammary Mambo*!

74 MINUTES

RATED XXX

$39.95/$44.95 PLUS S&H

VOLUPTUOUS XTRA 16

Newcomers **Alana Lace, Lola** and **Cat Bangles** get their on-camera cherries popped by hung studs. Bustier-than-ever housewife **Cameron Skye** has her pussy shaved while she's sucking cock. Plus **Maggie, Sirale, Vicky Soleil, Olarita, Dani Moore, Desiree, Maserati** plus **Missy Monroe** in anal action.

225 MINUTES

RATED XXX

$39.95/$44.95 PLUS S&H

HEAVY HANGERS

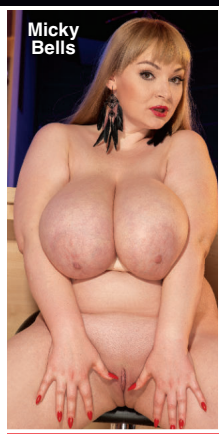

Thirty curvy naturals. **Kamryn Monroe, Antica, Micky Bells, Scarlett Monroe, Kelli Maxx, Serenity Sinn, Sarah Rae, Dors Feline, Kitty McPherson, Gracie Blue, Lavina Dream, Isabella Grazzi, Vanya Vixen, Amerie Thomas, Kamille Amora, Harley Ann, Sofia Rose, Sashaa Juggs, Trinety Guess, Dani Moore, Marilyn White, Nikki Smith** and more!

461 MINUTES

RATED X

$39.95/$49.95 PLUS S&H

INSIDE THIS ISSUE OF V-MAG™

THE BEST GIRLS OF THE YEAR

ANNUAL CONTEST ISSUE